

*The*  
**Wawne Gazette**  
*March & April 2020*



**VE DAY**

---

75<sup>TH</sup> ANNIVERSARY

---

A SHARED MOMENT OF CELEBRATION

Saturday 9th May 2020 @ Wawne Village Hall  
Contact [clerk@wawneparishcouncil.co.uk](mailto:clerk@wawneparishcouncil.co.uk)

# Council Contacts

## Parish Council

Chair - Councillor Amanda Hutchinson  
Email: [cllr.hutchinson@wawneparishcouncil.co.uk](mailto:cllr.hutchinson@wawneparishcouncil.co.uk)

Vice Chair - Councillor Steve Appleyard  
Email: [cllr.appleyard@wawneparishcouncil.co.uk](mailto:cllr.appleyard@wawneparishcouncil.co.uk)

Councillor Christine Beaumont  
Email: [cllr.beaumont@wawneparishcouncil.co.uk](mailto:cllr.beaumont@wawneparishcouncil.co.uk)

Councillor Jacob Birch  
Email: [cllr.birch@wawneparishcouncil.co.uk](mailto:cllr.birch@wawneparishcouncil.co.uk)

Councillor Pauline Steer  
Email: [cllr.steer@wawneparishcouncil.co.uk](mailto:cllr.steer@wawneparishcouncil.co.uk)

Councillor Andrew Werendel  
Email: [cllr.werendel@wawneparishcouncil.co.uk](mailto:cllr.werendel@wawneparishcouncil.co.uk)

Clerk - Anne Gawthorpe  
Telephone: 01482 225241

Address: 54 Wenlock Street, HU3 1DF  
Email: [clerk@wawneparishcouncil.co.uk](mailto:clerk@wawneparishcouncil.co.uk)

## Mid Holderness Ward

Councillor Jacob Birch  
[councillor.birch@eastriding.gov.uk](mailto:councillor.birch@eastriding.gov.uk)

Councillor John Holtby  
[councillor.holtby@eastriding.gov.uk](mailto:councillor.holtby@eastriding.gov.uk)

Councillor Brian Skow  
[councillor.skow@eastriding.gov.uk](mailto:councillor.skow@eastriding.gov.uk)

## East Riding of Yorkshire Council

Email [customer.services@eastriding.gov.uk](mailto:customer.services@eastriding.gov.uk)  
Telephone 01482 393939

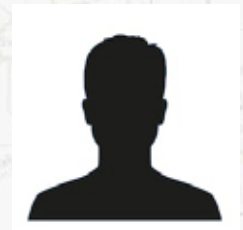

# Community Contacts

## **Humberside Police**

PCSO - Darren Bainton

Email - darren.bainton@humberside.pnn.police.uk

Twitter - @HPMidHolderness

EMERGENCY - 999 & NON-EMERGENCY - 101

## **Wawne Primary School**

Email - wawne.primary@eastriding.gov.uk

Telephone - 01482 835599

Address - 10 Greens Lane

Twitter - @WawnePrimary

## **Wawne Village Hall**

Email - Vivbillam@googlemail.com

Telephone - 01482 836519

## **St Peters Church**

Vicar - Rev. Chris van Straaten

Telephone - 01482838486

Email - cjvanstraaten@gmail.com

Churchwarden - Julia Smith

Telephone - 01482 834293

Email - sunshine61a@yahoo.co.uk

Facebook - St.Andrews Church, Sutton Park and St. Peters Church Wawne

## **The Waggoners**

Telephone - 01482 835142

## **Wawne Festival**

Chair - Martin Bengé

Email - wawnefestival@gmail.com

Facebook & Twitter - @WawneFestival

## **FOWSA**

Email - fowsa.sch@gmail.com

Address - 10 Greens Lane

Telephone - 01482 835599

# Diary Dates

## May

VE Day Celebrations Saturday 9th - TBC @ The Village Hall

## July

Wawne Fest Marque set up - Thursday 9th - 6pm @ The School  
Wawne Fest Gazebo and site set up - Friday 10th - 6 pm @ The School  
Wawne Fest site set up - Saturday 11th - 9am @ The School  
Wawne Fest - Saturday 11th July - 1 pm @ The School

## Article Submissions

All articles must be submitted to me via EMAIL ONLY. This makes the editing of the Wawne Gazette quicker and easier.

Please ensure any submissions are on an EMAIL or attached as an EDITABLE word format (or similar). Please contact me with any questions.

## Cover Photo

We would like to use YOUR photos for the Gazette. It can be any photo of the village or surrounding area, if you are lucky it might be used on the cover!

## DEADLINE HEADLINE

January Issue	-	15th December
March Issue	-	15th February
May Issue	-	15th April
July Issue	-	15th June
September Issue	-	15th August
November Issue	-	15th October

Any articles submitted to the editor after the above deadlines may not be printed. The editor has the right to refuse to publish any submitted content.

Any images submitted are published on the understanding that all the correct permissions have been gathered by those who submit the images.

Councillor Jacob Birch  
5 Oak Square, Wawne, HU7 5XP  
Tel: 07926385306  
Email: [cllr.birch@wawneparishcouncil.co.uk](mailto:cllr.birch@wawneparishcouncil.co.uk)

# Poem

## Weight watcher

Chaos reigns behind the scenes at 6 Acacia Drive,  
Wedding preparations in full swing not long after five,  
Hairdressers with heated tongs, hired for this special day,  
Struggle with tiny bridesmaids, who'd rather go and play,  
Then it all falls into place, like a transformation scene,  
Are these angelic bridesmaids the monsters they had been,  
The bride stands all resplendent, like a dresden shepherdess,  
For six long months she's starved herself to get into this dress.

Everyone's arriving at the tiny country church,  
All except the bridegroom, has he left her in the lurch?  
The bride is getting frantic as she drives around the block,  
All at once she gets a text, she's in for quite a shock,  
"Really am so sorry to spoil your special day,"  
"But with every pound of weight you lose, my love just fades away"  
The bride is heard to utter words a lady never should,  
But she dries her tears and says to Dad "Let's go and get some food."

Down at the reception the atmosphere is strained,  
Tears from the mother of the bride are falling down like rain,  
The bride arrives and silence falls, the room is charged with tension,  
"Ladies and gentlemen" she says "there's something I should mention,"  
Then breathing deep she rallies and calls "Waitress start to carve  
Everyone please fill your plates I don't intend to starve,"  
A few months on and once again the bride has found her curves,  
She's done with fancy diets and eats whatever' served.

Margaret Crossland

# Recipes

## **SALMON PASTA WITH PARSLEY SAUCE    Serves 4**

450g/1lb Salmon Fillet – Skinned  
225g/8oz Pasta eg penne  
175g/6oz Cherry Tomatoes – Halved  
150ml/ quarter pint Low Fat crème fraiche  
3 tablespoons finely chopped parsley  
Finely grated rind of half an orange  
Salt and ground black pepper

1. Cut Salmon into bite sized pieces, arrange on a heatproof plate and cover with foil.
2. Bring a large saucepan of salted water to the boil, add the pasta and return to boil. Place the plate of Salmon on top of the pan simmer for 10 to 12 mins until the pasta and salmon are cooked.
3. Drain the pasta and toss with the Salmon and tomatoes Mix together the Crème Fraiche, parsley, orange rind and pepper to taste, then toss into the Salmon and pasta.
4. Serve hot or leave to cool to room temperature.

## **6 Fish Balls in Tomato Sauce**

450g/ 1lb White Fish – skinned  
4 tablespoons brown breadcrumbs  
2 tablespoons snipes chives or spring onions  
400g/ 14oz can chopped tomatoes  
50g/2oz sliced button mushrooms  
Salt and Ground black pepper

1. Cut the fish into chunks, place in food processor. Add the breadcrumbs, chives or spring onions . season and process until the fish is chopped but still with some texture
2. Divide into 16 even sized pieces and roll into balls.
3. Place the tomatoes and mushrooms in a large saucepan and cook over a medium heat until boiling. Add the fish balls, cover and simmer for 10 mins until cooked. Serve hot.

Jen Cochrane

## FAMOUS PEOPLE QUIZ

1. Who was "The Welsh Wizard" ?
2. Name the only British Prime Minister to be assassinated ?
3. Who were the Flintstone's neighbours ?
4. Who was the second man to walk on the moon ?
5. Who said " A week is a long time in Politics ?
6. Who as the first women to win a Nobel Prize ?
7. Who preceded Paddy Ashdown as leader of the Liberal Democratic Party
8. Who was the longest serving US President ?
9. Which famous singer's parents were called Gladys and Vernon ?
10. Who Shot John Lennon ?
11. Who said "I have nothing to declare but my genius ?
12. From what did Alfred Nobel, founder of the Nobel Prizes , make his fortune?
13. Which British Prime Ministers hobby was bricklaying ?
14. Who was "The Naked Chef" ?
15. Which film director liked to make an appearance in his films ?
16. How is Reginald Dwight better known ?
17. Which actor won his first Oscar in the year he died -Aged 77 ?
18. What was Edith Piafs Nickname ?
19. Where did Captain Cook meet his death ?
20. Who was Liza Minelli `s Mother

Jen Cochrane

# Wawne Fest

## Wawne Fest - 11 July 2020

Planning and bookings for the next Wawne Fest, which will take place on Saturday 11th July 2020 commencing at 1pm at Wawne Primary School, are progressing well and we hope there will be something for everyone to enjoy. An application has been submitted for another flypast by the RAF Events team and hopefully we will be lucky again. If we are successful we should know by spring 2020.

As I said in the last gazette this is your village show and we welcome your comments and suggestions. What did you like / not like about the last Fest? Do you have any suggestions for entertainment? Do you have a classic car / motorbike / tractor / equipment you would like to display or do you know of any? How can we improve the Fest? Thanks to those who have sent comments.

Also in the last gazette I said that a suggestion has been made that, due to numerous comments from villagers, a night event is held on the evening of the Fest. We have received numerous expressions of interest from residents for such an event.

The Committee has discussed this issue, and again taking into account residents comments, we are proposing that the Fest does not finish at 5 pm as usual but will continue into the evening. We are currently in discussions with the Band that attended last year, who were very popular, for them to provide live music throughout the day.

The children's bouncy castles etc would remain into the evening so that the children will have something to do and parents can enjoy themselves! This proposal is subject to approval by the school and Governors and a request has been made which we await a response to.

### Raffle & Tombola

The Wawne Fest has to be self financing and as you are know is organised and run by community volunteers who are responsible for its financial success or failure. One of the ways we raise funds is to hold a raffle and tombola. To be able to do this we would be very grateful if you could donate any suitable prizes. Prizes can be left at the Wawne Store (thanks Kate and staff) or if you are unable to do this we could collect. Please contact Gill Leng on 07748 942343 or email [wawnefestival@gmail.com](mailto:wawnefestival@gmail.com) . Many thanks in advance and also to those who have donated in the past.



## David Ayres Memorial Trophy

We will also be running the David Ayres Memorial Trophy competition again. Many of you will remember David who was a very active member of the Village, amongst others, a Parish Councillor and member of the Wawne Show Committee being, at times, chair to both groups.

It was a very sad time when David passed away but his family provided, to the Wawne Festival Committee, a Memorial trophy in his name for which we are grateful. There were two joint winners of the Cup at the last Wawne Fest and we would like more entries at the next Fest so get thinking and making! Please see the separate article in this Gazette which gives more details.

Martin Bengel, Chair

Email: [wawnefestival@gmail.com](mailto:wawnefestival@gmail.com)

4 Ferry Road

07733 583785

834095



# Your Parish Council

## **Flooding**

We are in contact with the East Riding and Holderness Draining Board but have yet to hear back about our five-point action plan around identification, current status and enforcement.

We have now written to the Chair of the board and engaged with one of the three Ward Councillors as Cllr. John Holtby is a member of the board and should be able to help clarify our case.

## **Traffic Controls**

### **Speed-Watch**

We have held more sessions with the support of PCSO Bainton and formal letters have been sent out by the police to people going over 30mph.

We are concerned that the speed watch events are not taking place with enough regularity and have started to work with the Police and Crime Commissioners Office to agree training dates, equipment costs etc. that will allow us to carry out the sessions without PCSO Bainton.

### **Speed-Control**

We have sent a further letter and photographs of the car badly damaged in the rear end shunt at the bridge to Sutton.

We have asked the EYRC for prices to 'lift' the levels of the road at the junction into the village and along Main Street at Church and Glebe road - we doubt that the EYRC will help financially and it will be down to the village to decide what they want to happen.

### **Speed Survey**

The 2020 Speed Survey is complete and although the data does show that we have vehicles that speed through the village the percentage is low and as such the EYRC will not help us tackle the problem.

## **Double Yellow lines**

Just to let you know that the EYRC enforcement team are actively pursuing those that ignore the double yellow lines - three tickets have been issued to individuals in Oak Square.

## The 'Developments'

For anyone living along or walking down Ferry Road the total lack of concern from the developers remains a worry.

Many of the rules put in place to ensure that the developers could load/unload on the site continue to be ignored.

Many of the rules put in place to ensure that the roads/pavements were in place before the development started, were not enforced by the EYRC.

Members of the Parish Council have held a site meeting with representatives of the EYRC and we have agreed a way forward that should lead to improvements in the way that the site is managed/policed.

## Recreation Ground

We now have the necessary agreements in place and we are happy that our planned regeneration of the Recreation Ground will be able to proceed, pending funding.

The sub-committee has a number of options for the site and are looking at the grants available. They are starting to realise that what they want will not be possible in one single project. What may happen is a phased plan that sees new equipment introduced to parts of the site with old equipment left in place until the next phase and a final phase of a general tidy up.

We are concerned that the regeneration will see an increase in the number of villagers using the site and that something has to be done with the lack of pavements from the village to the site - we have written to the EYRC about our concerns and we will keep you posted on our progress.

## HAVE YOUR SAY

For anyone wanting to comment on or have involvement with the issues and projects the Parish Council are taking on please attend the meetings.

We are always welcoming and are there to listen to your views as residents.

You may or may not agree with the Recreation Ground project or you might have view on how we can slow traffic down - if you do, you need to tell us.

We can only act on the information we get told and are aware of!

We meet on the **FIRST THURSDAY** of every month with the dates and agendas published on our website.

You can contact the Clerk to the council on [clerk@wawneparishcouncil.co.uk](mailto:clerk@wawneparishcouncil.co.uk) OR call 01482 225241

Alternatively visit [www.wawneparishcouncil.co.uk](http://www.wawneparishcouncil.co.uk) for more information

**01482 225241 - 54 Wenlock Street, Hull, HU3 1FD**

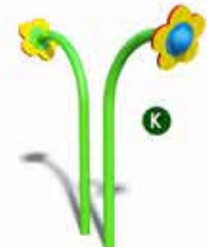

- Fitness Items**
- O
  - P
  - Q
  - R
  - S

Existing Hedge Removed

Existing Path

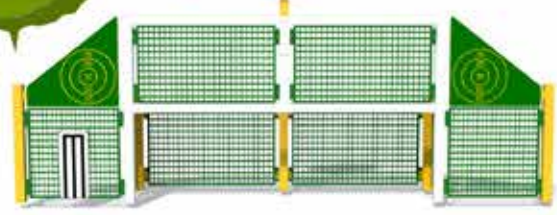

# Wawne Play Area



## PRODUCT LIST

- A. Spin-A-Bounce
- B. Crusader Rope Swing
- C. 30m Long Steel Cableway
- D. Special Treetop Kamba Multi-Play Unit
- E. Dual-Axis Solar Spinner
- F. 2.45m High Viking Swing with Basket, Flat & Cradle Seats
- G. Glow Worm See-Saw
- H. Cockerel Rock 'n Roll Bounce-About
- I. Little Miss Muffet Multi-Play Unit
- J. Animal Maze Panel (Bird Theme)
- K. Pair of Talking Flowers
- L. Picnic Areas with Windsor Metal Picnic Tables incl. Wheelchair Bays
- M. x4 Perforated Litter Bins
- N. x2 Multi-Sport Goal Modules with Football, Basketball, Target Panels and Cricket Wicket Panel
- O. FLZ Push Up Bars
- P. FLZ Skier
- Q. FLZ Surfer
- R. FLZ Cycle Bike
- S. FLZ Inclusive Chest Press & Pull Down Exerciser

## SURFACING PALETTE



Safety Grass Matting      Crushed Stone

## HDPE Panel Colour Options



## Metal Colour Options



CUSTOMER - Wawne Parish Council

SITE - Wawne Play Area

DATE - 13 FEBRUARY 2020

Issue No 3 - 16\_74619 - D8

Artists Illustration Only - Refer to Masterplan for exact scale and location of proposed play items.

Wicksteed Leisure Ltd  
Digby Street Kettering  
Northants NN16 8YJ

T: +44(0)1536 517028  
F: +44(0)1536 410633  
sales@wicksteed.co.uk

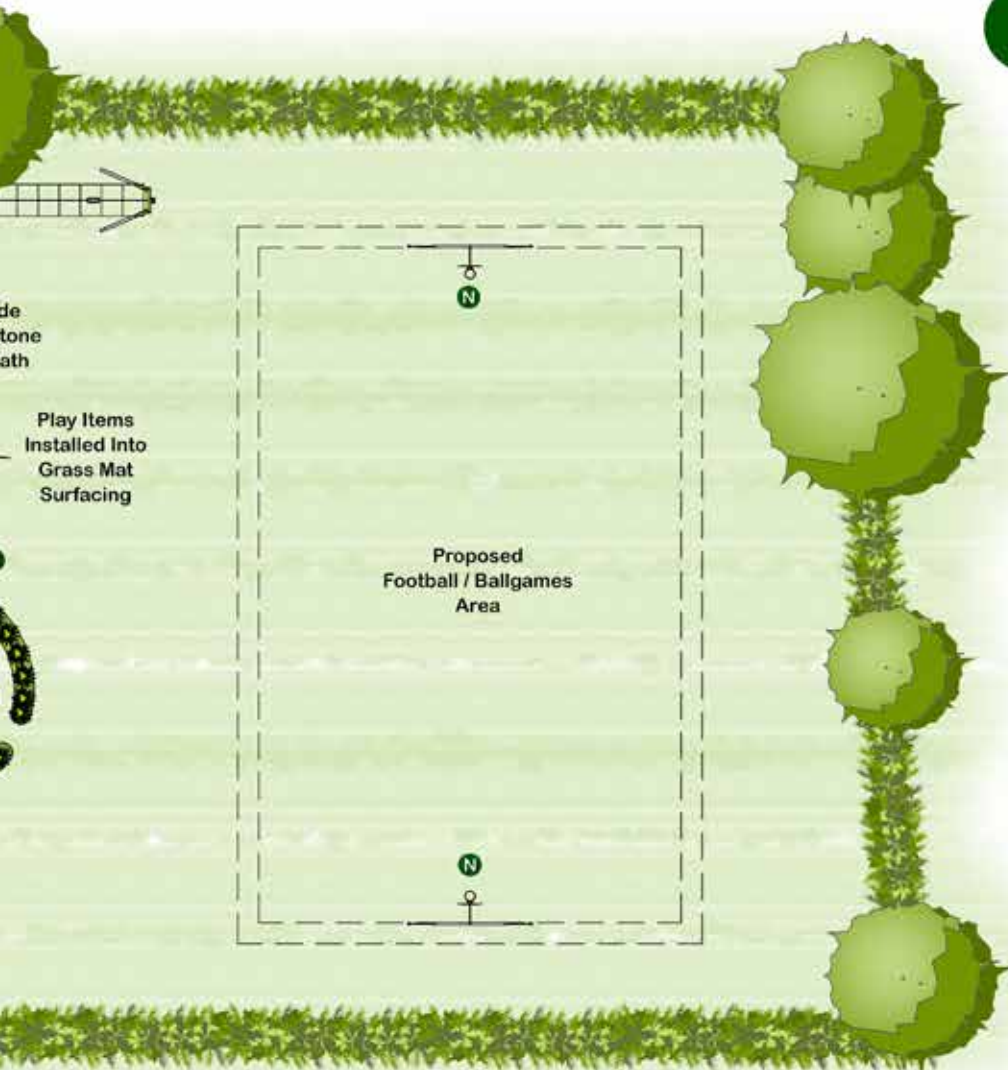

de  
stone  
path

Play Items  
Installed Into  
Grass Mat  
Surfacing

# St Peters Church



Dear Friends in Wawne and beyond,

So, whatever you voted in the Brexit Referendum, we're out! ( I couldn't vote as I have a Dutch passport, so I have been busy applying for Settled Status.) Interestingly, the Bible speaks of Christians' being "Citizens of heaven" (Philippians 3:20). I have written about that a little more on our church website, if you want to look.

We had hoped to get the scaffolding up a few weeks ago to begin some work on the hoppers and then to carry straight on with the roof repair. However, because our architect recommends changing from lead to stainless steel for the repair, East Riding asked us to submit a full planning application to them, so that has slowed things down. We will begin as soon as their permission comes through; the diocese has already said yes. And once the repair is done, we will be installing a camera-operated roof alarm system to deter metal theft; thank you VERY much to Wawne Parish Council for their grant to help us install the alarm.

It has been wonderfully encouraging to receive so much sympathy and support for us at the church. A huge thank you to all of you!

On Sunday 15 March we have a visitor coming to the church for the 11am service as part of a huge initiative taking place throughout the diocese. Do come; you'll be very welcome. Again, the following Sunday is Mothering Sunday. And then in April we will have several special services to mark Holy Week and Easter.

It's your church! Do use it as much - or as little -as you like!

With best wishes,  
Chris  
Email: [cjvanstraaten@gmail.com](mailto:cjvanstraaten@gmail.com)

Church website: [suttonparkandwawnechurchofengland.co.uk](http://suttonparkandwawnechurchofengland.co.uk)  
We are also on Facebook.

# Wawne Village Hall

New year has been fairly quiet for us here at the Village Hall. We have a new group on a Monday evening, a country dancing club. The Holderness Folk Dancing Club who have had to leave their present village hall because it is no longer useable. We do hope they find our hall a good new home.

There was a few teething problems with parking at there first meeting but that should be sorted out now, I hope.

This only leaves Wednesday as a regular unbooked day, which is great news for us as it brings in regular rents which enable us to keep the rates steady and lower than other halls around.

We are still desperate for more help on the Committee, we won't last for ever and if you want your hall to continue then we're going to have to have new people on board.

Coffee mornings are continuing on the last Saturday morning of the month, usually, where you'll be able to buy fresh home baking, savouries & cakes, have a delicious butty and have a great chat with friends, or make new ones. You can take part in a raffle or glance through part of our book selection if you want to.

If you haven't seen inside our hall and have children do come along sometime, it's a terrific venue for parties, big enough for a small bouncy castle and lots of children. Kitchen facilities are good and utensils are available.

That's it for now, hope to have more for you next time. Hope you've all kept safe during the storms.



# FOWSA

FOWSA has had a great start to 2020, we have already supported the school by paying for a bus and subsidising costs for Foundation and Class 1 to 'The Deep' for an educational visit in line with the schools curriculum. They had a fantastic time and we have been told both teachers and pupils slept well after such a busy and fun filled day.

Upcoming trips we will be supporting and subsidising are a trip for Class 2 to the 'Streetlife Museum' and Class 3's residential trip to 'Peat Rigg.'

We have had a Valentines 'guess the number of sweets' game for each class with a donation of 50p for each guess and are planning for Mothers Day and a Chocolate Bingo Night around Easter time.

## Contact details for FOWSA

Chair: Emma Moate-Taylor

Secretary: Helen Dawson

Treasurer: Katie Wilson

Fareshare: Katie Moody

Parent Committee Members: Sueann Barker and Rebecca Molnar

Parent Helpers: Yvonne Roberts and Joanne Dawson

Email:- [fowsa.sch@gmail.com](mailto:fowsa.sch@gmail.com)

Thank you for your continuous support

FOWSA Team





# David Ayers Memorial Trophy



There will, once again, be a competition at this years Wawne Fest to win the David Ayres Memorial Trophy. Last year we had two excellent entries which both jointly won and the winners have retained the Trophy for six months each.

David, who was a highly respected and active village resident, was also an experienced engineer and used to run his own engineering company. He was very interested in old machinery and I'm sure you will remember seeing him at many Wawne shows displaying such machinery.

He was very keen to promote engineering as a profession and ensure that skills training was given. He continued, until his sad passing, to be a member of engineering associations and was a very active member.

His family has provided, to the Wawne Fest Committee, a Memorial trophy in his name for which we are grateful.

The competition is open to all villagers and families (of all ages) or connected to the village i.e. school pupil. In keeping with David's love of engineering and technology, we would like you design and make, out of any material i.e. Lego (not a kit), metal, wood, plastic, wire..... a useful creative invention. This could be something to play with, a tool, a vehicle, a machine, a structure i.e an unusual bridge model etc. It may be static, have moving parts, wheels, electronics, lights etc. As you can see the design brief is very flexible so get thinking and creating. Its an excellent way of involving the whole family and building on skills.

There is no cost for entry. Entries will be judged and the winner awarded with the Trophy who will keep the cup until the next competition when it will be presented to the new winner.

Get creative!

Please let me know if you will be entering so that we can make suitable arrangements for entries to be displayed at the Fest.

Martin Bengé  
Chair, Wawne Festival Committee.  
Tel: 834095  
wawnefestival@gmail.com





**dovehouse**  
**hospice**

caring for people with a life limiting illness



# SUPPORTER GROUPS

**Help make a difference in your area!**

We are looking for individuals in their local communities to collaborate together, helping to raise awareness and funds for Dove House Hospice.

Covering Hull and East Yorkshire, the hospice relies on the support of the community to enable us to provide our care free of charge to those living with a life-limiting illness.

**For further details**

**Visit** [dovehouse.org.uk](http://dovehouse.org.uk)

**Call** 07773 221472

**Email** [j.harvie@dovehouse.org.uk](mailto:j.harvie@dovehouse.org.uk)

[facebook.com/DoveHouse](https://facebook.com/DoveHouse) 

[@Dove\\_House](https://twitter.com/Dove_House) 





# MEADOWS JOINERY SERVICES

For all aspects of joinery

Flooring Specialists - Karndean, Solid  
Wood and Laminate Flooring.

Supplied and fitted or fit only

01964 544393 / 07867 554829

[www.meadowsjoineryservices.com](http://www.meadowsjoineryservices.com)

Please contact: **Nick Parnaby, Leven**



**PERGO**<sup>®</sup>



**balterio**  
LAMINATE FLOORING

**QUICK STEP**



## Gentle Exercise Class

The Gentle Exercise Class takes place in the Village Hall  
on Thursdays from 11am - 12.15pm.

The class comprises 30 minutes of seated exercises followed by  
a refreshment break and games.

There are various games including curling and bowls and  
all are accessible for all abilities.

New participants would be very welcome.

The cost is £1.50 per session and no booking is required.

Why not come along and join in with as much or as little as you feel able?

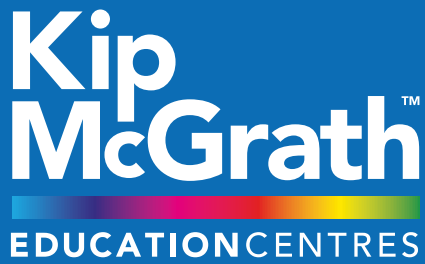

---

# SPECIALIST TUTORING

## ENGLISH AND MATHS

---

Primary - Secondary • Qualified Teachers • Personalised Learning Programmes

**At Kip McGrath, our focus is to help your child reach their full potential.**

We make learning fun and engaging to improve results. You will receive progress reports and updates to track your child's improvement.

---

Book a free assessment today  In Centre  On Screen

---

Hull North West - 01482 854999 - 07594148561- Jan Tomlinson, Wawne

854 Beverley Road Hull HU67HP

[kipmcgrath.co.uk/hullnorthwest](http://kipmcgrath.co.uk/hullnorthwest) Jan Tomlinson - Wawne



# WE WILL SELL YOUR HOUSE!

Whilst Taylors Estate Agents is a new, vibrant brand within the local property sector, its directors, Chris Hall and Gemma Bolder are no strangers to the property market having over 30 years combined experience within the industry.

Director Chris Hall already owns an established letting agency – JKT Property, which is also based in Sutton, and has always wanted to add a 'sales arm' to the business. With this in mind he and Gemma developed Taylors Estate Agents.

"We believe in a culture of honesty, trust and transparency, which underpins everything we do. JKT Property was built much the same way and is now going into its 16th year of business," says Chris.

Taylors make selling your home easy and stress free, with a fixed fee, so sellers know exactly how much it will cost them and are so confident that they can sell your home for you that they also offer a 'No sale, no fee'.



Call Taylors Estate Agents today on **01482 705898** [www.taylorsofhull.co.uk](http://www.taylorsofhull.co.uk)

Registered Offices: 5a College Street, Sutton on Hull, Hull, East Yorkshire, HU7 4UE



**WHO'S EYEING UP YOUR PROPERTY?**

**SECURE IT LOCK IT OR LOSE IT!**  
Opportunist burglars use an open door or window

- ◆ A visible company logo bell deters.
- ◆ Install CCTV so you are looking at them.
- ◆ Secure all windows, doors and sheds.



**LINSNER SECURITY**

- ◆ WIRELESS INTRUDER SYSTEMS
- ◆ CCTV SYSTEMS
- ◆ GATE INTERCOM SYSTEMS
- ◆ EXTERNAL BUILDINGS SYSTEMS



**LINSNER SECURITY SYSTEMS**

**T:** +44(0)1964 564 272 **M:** +44(0)7914 419 425

**E:** [info@linsnersecurity.co.uk](mailto:info@linsnersecurity.co.uk) **W:** [www.linsnersecurity.co.uk](http://www.linsnersecurity.co.uk)

Field View | 23 The Hawthorns | Long Riston | Hull | HU11 5GA

# Do more. Learn more. Be more.



Put your skills to use, learn new ones, and contribute to an amazing life-experience for you and your local community.

Volunteering is easier than you think. With full support and training, you can volunteer on a flexible basis.

**Put your skills to use, learn new ones, and contribute to an amazing life-experience for you and your local community.**

Volunteering is easier than you think. With full support and training, you can volunteer on a flexible basis.

[bandhscouts.org.uk](http://bandhscouts.org.uk)

**#SkillsForLife**



**Scouts**

Beverley & Hornsea  
District

# Quiz Answers

- |     |                    |     |                               |
|-----|--------------------|-----|-------------------------------|
| 1.  | David Lloyd George | 11. | Oscar Wilde                   |
| 2.  | Spencer Percival   | 12. | Inventing Dynamite            |
| 3.  | Bounty & Betty     | 13. | Winston Churchill             |
| 4.  | Buzz Aldrin        | 14. | Jamie Oliver                  |
| 5.  | Harold Wilson      | 15. | Alfred Hitchcock              |
| 6.  | Marie Curie        | 16. | Elton John                    |
| 7.  | David Steel        | 17. | Henry                         |
| 8.  | Franklin D         | 18. | Little Sparrow                |
| 9.  | Elvis Presley      | 19. | The Sandwich Islands (Hawaii) |
| 10. | Mark David Chapman | 20. | Judy Garland                  |

## Wayne Bowls Club

Ever wanted to have a game of bowls? Well now here is your chance!

The Club are currently looking for new members and would like to invite you to come along to a Bowls Club session.

Tuesday Nights 7pm - 9pm  
Friday Mornings 10am - 12noon  
Sunday Mornings 10am - 12noon  
WAWNE VILLAGE HALL

"The sport of bowls is suitable for all ages and is good for your physical and Mental health. Plus it is a great way to make new friends"

All equipment is provided, but bring soft shoes (or stocking feet!)

For more information contact Don 01482 822233

**OR JUST TURN UP!**



# Wawne Stores & Post Office



52 Main Street  
01482 825058



## OPENING HOURS

7am - 8pm - Monday to Saturday  
7:30am to 1pm - Sundays & Bank Holidays

## Post Office

### NEW TIMES

**Monday and Thursday - 9am to 5:30pm**  
**More Than You Might Expect!**